



ENTREPRENEUR EDUCATION

ONSHORE PROMOS

OCTOBER / NOVEMBER / DECEMBER 2024

CONTENTS

P2 POST-CAP RULES

P3 VET PACKAGES

P12 INDIVIDUAL COURSES

P14 CONDITIONS & RESOURCE FEES

ENROLMENT RULES 2025

VET Courses

New Student

>> over 1.5 years (not including holidays)

* Any course / package that is under 18 months will need to get approval from 101 Marketing

Existing Student

>> Any duration

* Student must have commenced a VET course with Entrepreneur Education in 2024 to be eligible as an existing student



VET PACKAGES



FACULTY OF HOSPITALITY PACKAGE

COOKERY PACKAGE

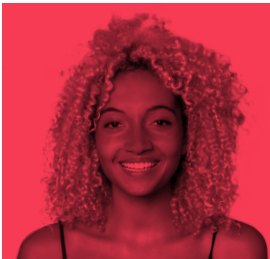

FACULTY OF DESIGN PACKAGES

GRAPHIC DESIGN

PHOTOGRAPHY

MARKETING

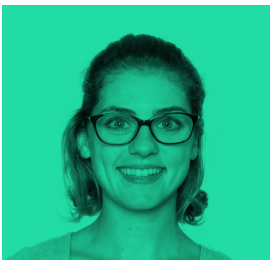

FACULTY OF HEALTH PACKAGE

FITNESS PACKAGE



FACULTY OF ENTREPRENEURSHIP PACKAGE

BUSINESS PACKAGE



FACULTY OF LEADERSHIP PACKAGE

LEADERSHIP PACKAGE

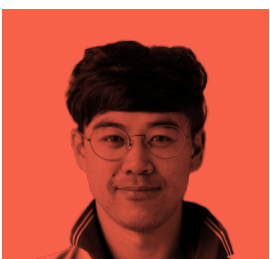

NON-PACKAGE COURSES (OVER 1.5 YEARS)

PAINTING & DECORATING

WALL & FLOOR TILING

GRADUATE DIPLOMA OF MANAGEMENT

ONSHORE PROMO

COOKERY PACKAGE



COOKERY PACKAGE

Certificate III in Commercial Cookery \$7,600	+	Certificate IV in Kitchen Management \$4,750	+	Diploma of Hospitality (Commercial Cookery) \$5,000	=	\$19,950
Material Fee \$2000		Material Fee \$300		Material Fee \$300		

DEPOSIT FOR COE & PAYMENT PLAN

Course	Weeks	Promo Price	Enrolment Fee	Resource Fee	Deposit for CoE's	No. Monthly Instalments	Monthly Payment
Certificate III in Commercial Cookery	40	\$7,600	\$250	\$2000	\$2,650	8	\$900
Certificate IV in Kitchen Management	25	\$4,750	\$0	\$300	\$775	6	\$713
Diploma of Hospitality (Commercial Cookery)	27	\$5,000	\$0	\$300	\$800	6	\$750

ONSHORE PROMO

DESIGN PACKAGE

OPTION 1 *(Certificate IV + Diploma + Advanced Diploma)*

Certificate IV in Design \$5,000	+	Diploma of Graphic Design \$7,000	+	Advanced Diploma of Graphic Design \$9,000	=	\$23,050
Material Fee \$450		Material Fee \$800		Material Fee \$800		

OPTION 2 *(Certificate IV + Diploma)*

Certificate IV in Design \$5,000	+	Diploma of Graphic Design \$7,000	=	\$13,250
Material Fee \$450		Material Fee \$800		

OPTION 3 *(Diploma + Advanced Diploma)*

Diploma of Graphic Design \$7,000	+	Advanced Diploma of Graphic Design \$9,000	=	\$17,600
Material Fee \$800		Material Fee \$800		



DEPOSIT FOR COE & PAYMENT PLAN

Course	Weeks	Promo Price	Enrolment Fee	Resource Fee	Deposit for CoE's	No. Monthly Instalments	Monthly Payment
Certificate IV in Design	40	\$5,000	\$250	\$450	\$1,950	8	\$469
Diploma of Graphic Design	58	\$7,000	\$0	\$800	\$1,500	13	\$485
Advanced Diploma of Graphic Design	74	\$9,000	\$0	\$800	\$1,700	17	\$476

ONSHORE PROMO

PHOTOGRAPHY PACKAGE

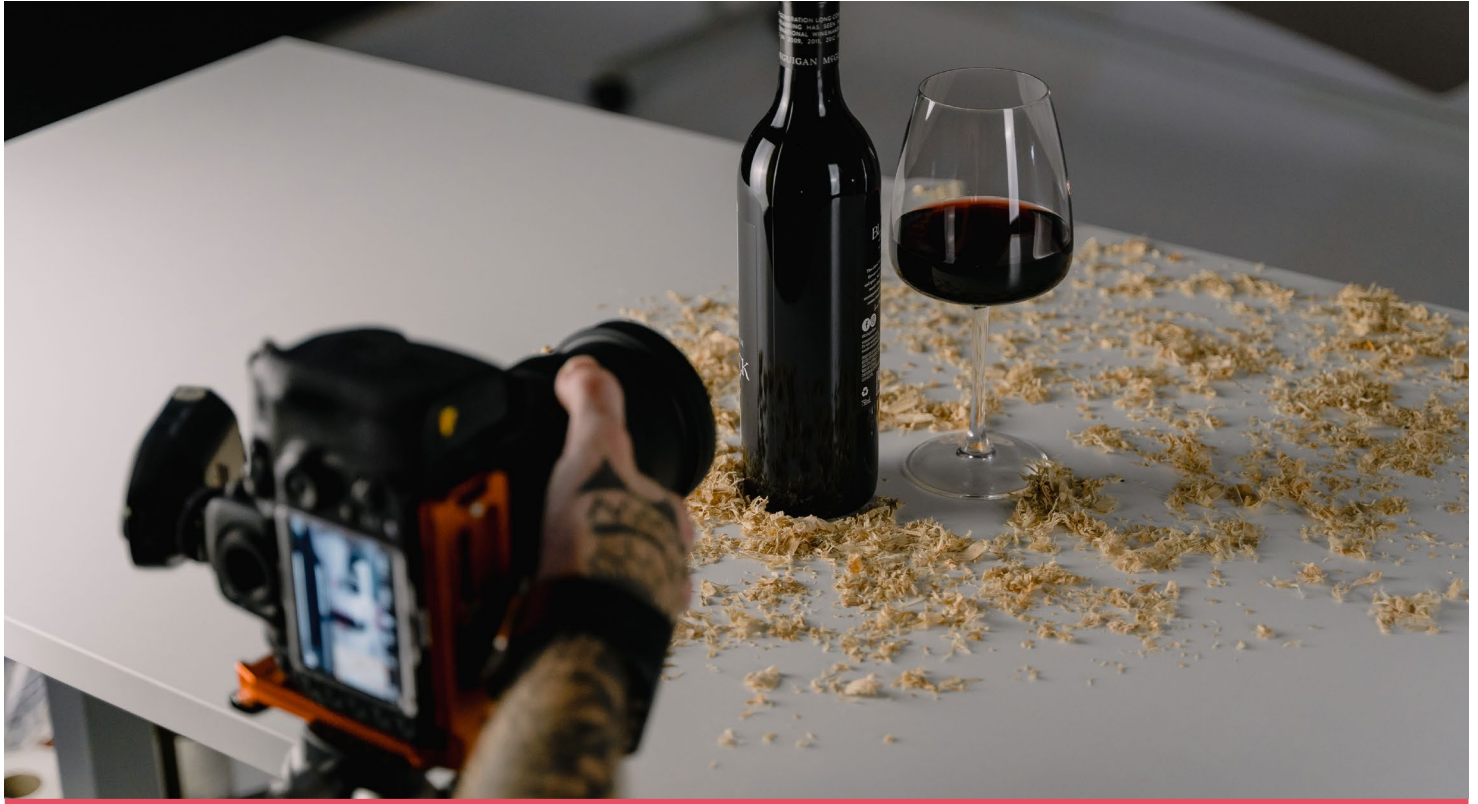

PHOTOGRAPHY PACKAGE:

Certificate IV in Photography & Digital Imaging \$7,000	+	Diploma of Photography & Digital Imaging \$8,500	=	\$17,100
Material Fee \$800		Material Fee \$800		

DEPOSIT FOR COE & PAYMENT PLAN

Course	Weeks	Promo Price	Enrolment Fee	Resource Fee	Deposit for CoE's	No. Monthly Instalments	Monthly Payment
Certificate IV in Photography & Digital Imaging	38	\$7,000	\$250	\$800	\$2,800	8	\$656
Diploma of Photography & Digital Imaging	58	\$8,500	\$0	\$800	\$1,650	13	\$588

ONSHORE PROMO

MARKETING PACKAGE



MARKETING PACKAGE:

OPTION 1 *(Cert IV + Diploma)*

Certificate IV in Marketing & Communication \$6,000	+	Diploma of Marketing & Communication \$7,000	=	\$13,700
Material Fee \$400		Material Fee \$300		

OPTION 2 *(Cert IV + Diploma + Advanced)*

Advanced Diploma of Marketing & Communication \$7,000	+	Material Fee \$400	=	\$21,100
---	---	------------------------------	---	-----------------

DEPOSIT FOR COE & PAYMENT PLAN

Course	Weeks	Promo Price	Enrolment Fee	Resource Fee	Deposit for CoE's	No. Monthly Instalments	Monthly Payment
Certificate IV in Marketing & Communication	38	\$6,000	\$250	\$400	\$2,150	8	\$563
Diploma of Marketing & Communication	58	\$7,000	\$0	\$300	\$1,000	13	\$485
Advanced Diploma of Marketing & Communication	58	\$7,000	\$0	400	\$1,100	13	\$485

ONSHORE PROMO FITNESS PACKAGE



FITNESS PACKAGE

Certificate III in Fitness \$5,000	+	Certificate IV in Fitness \$7,000	=	\$12,900
Material Fee \$450		Material Fee \$450		

DEPOSIT FOR COE & PAYMENT PLAN

Course	Weeks	Promo Price	Enrolment Fee	Resource Fee	Deposit for CoE's	No. Monthly Instalments	Monthly Payment
Certificate III in Fitness	30	\$5,000	\$250	\$450	\$1,950	7	\$536
Certificate IV in Fitness	54	\$7,000	\$0	\$450	\$1,150	12	\$525

ONSHORE PROMO BUSINESS PACKAGE

OPTION 1 *(Certificate III + Certificate IV + Diploma)*

Certificate III in Business \$3,500	+	Certificate IV in Business \$5,000	+	Diploma of Business \$7,000	=	\$16,400
Material Fee \$300		Material Fee \$300		Material Fee \$300		

OPTION 2 *(Certificate IV + Diploma)*

Certificate IV in Business \$5,000	+	Diploma of Business \$7,000	=	\$12,600
Material Fee \$300		Material Fee \$300		

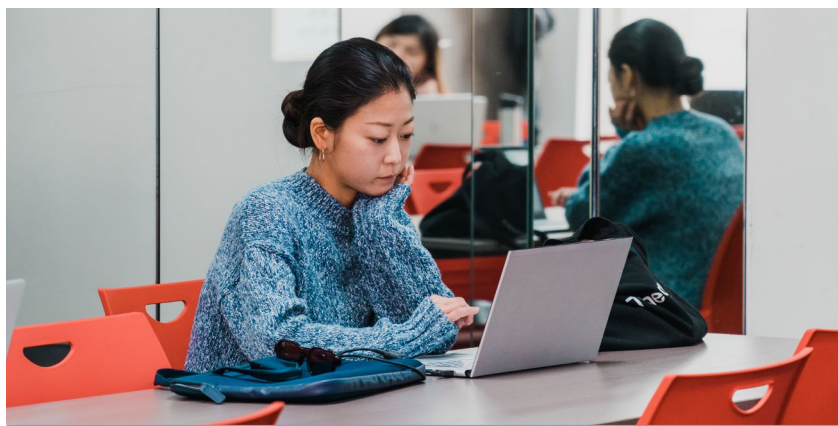

DEPOSIT FOR COE & PAYMENT PLAN

Course	Weeks	Promo Price	Enrolment Fee	Resource Fee	Deposit for CoE's	No. Monthly Instalments	Monthly Payment
Certificate III in Business	20	\$3,500	\$250	\$300	\$900	3	\$1,050
Certificate IV in Business	38	\$5,000	\$0	\$300	\$800	8	\$563
Diploma of Business	58	\$7,000	\$0	\$300	\$1,000	13	\$485

ONSHORE PROMO

LEADERSHIP PACKAGE

OPTION 1

Diploma of Project Management \$7,000	+	Diploma of Leadership & Management \$7,000	+	Advanced Diploma of Leadership & Management \$7,000	= \$21,900
Material Fee \$300		Material Fee \$300		Material Fee \$300	

OPTION 2

Diploma of Leadership & Management \$7,000	+	Advanced Diploma of Leadership & Management \$7,000	= \$14,600
Material Fee \$300		Material Fee \$300	

OPTION 3

Diploma of Project Management \$7,000	+	Advanced Diploma of Leadership & Management \$7,000	= \$14,600
Material Fee \$300		Material Fee \$300	



DEPOSIT FOR COE & PAYMENT PLAN

Course	Weeks	Promo Price	Enrolment Fee	Resource Fee	Deposit for CoE's	No. Monthly Instalments	Monthly Payment
Diploma of Project Management	58	\$7,000	\$250	\$300	\$1,250	13	\$485
Diploma of Leadership & Management	58	\$7,000	\$0	\$300	\$1,000	13	\$485
Advanced Diploma of Leadership & Management	58	\$7,000	\$0	\$300	\$1,000	13	\$485

ONSHORE PROMO

NON-PACKAGE COURSES (OVER 1.5 YEARS)



Certificate III in Painting & Decorating \$18,000 + EXTRAS

Certificate III in Wall & Floor Tiling \$18,000 + EXTRAS

Graduate Diploma of Management (Learning) \$21,000 + EXTRAS

DEPOSIT FOR COE & PAYMENT PLAN

Course	Weeks	Promo Price	Enrolment Fee	Resource Fee	Deposit for CoE's	No. Monthly Instalments	Monthly Payment
Certificate III in Painting & Decorating	93	\$18,000	\$250	\$1,750	\$3,800	21	\$771
Certificate III in Wall & Floor Tiling	93	\$18,000	\$250	\$1,750	\$3,800	21	\$771
Graduate Diploma of Management (Learning)	104	\$21,000	\$250	\$1,000	\$3,350	23	\$822

ONSHORE PROMO

INDIVIDUAL COURSES

ENROLMENT FEE: \$250

20% DISCOUNT

FACULTY OF DESIGN

	PROMO PRICE	CONTINUING/EXISTING STUDENT PRICE	RESOURCE FEE
BSB40820 Certificate IV in Marketing and Communication (38 weeks)	\$6,000	\$4,800	\$400
CUA41120 Certificate IV in Photography and Digital Imaging (38 weeks)	\$7,000	\$5,600	\$800
CUA40720 Certificate IV in Design (40 weeks)	\$5,000	\$4,000	\$450
BSB50620 Diploma of Marketing and Communication (58 weeks)	\$7,000	\$5,600	\$300
CUA50920 Diploma of Photography and Digital Imaging (58 weeks)	\$8,500	\$6,800	\$800
CUA50720 Diploma of Graphic Design (58 weeks)	\$7,000	\$5,600	\$800
BSB60520 Advanced Diploma of Marketing and Communication (58 weeks)	\$7,000	\$5,600	\$400
CUA60320 Advanced Diploma of Graphic Design (74 weeks)	\$9,000	\$7,200	\$800

30% DISCOUNT

FACULTY OF ENTREPRENEURSHIP

	PROMO PRICE	CONTINUING/EXISTING STUDENT PRICE	RESOURCE FEE
BSB30120 Certificate III in Business (20 weeks)	\$3,500	\$2,450	\$300
BSB40120 Certificate IV in Business (38 weeks)	\$5,000	\$3,500	\$300
BSB50120 Diploma of Business (58 weeks)	\$7,000	\$4,900	\$300

30% DISCOUNT

FACULTY OF LEADERSHIP

	PROMO PRICE	CONTINUING/EXISTING STUDENT PRICE	RESOURCE FEE
BSB50820 Diploma of Project Management (58 weeks)	\$7,000	\$4,900	\$300
BSB50420 Diploma of Leadership and Management (58 weeks)	\$7,000	\$4,900	\$300
BSB60420 Advanced Diploma of Leadership and Management (58 weeks)	\$7,000	\$4,900	\$300
BSB80120 Graduate Diploma of Management (Learning) (104 weeks)	\$21,000	\$14,700	\$1,000

15% DISCOUNT

FACULTY OF HEALTH

	PROMO PRICE	CONTINUING/EXISTING STUDENT PRICE	RESOURCE FEE
SIS30321 Certificate III in Fitness (30 weeks)	\$5,000	\$4,250	\$450
SIS40221 Certificate IV in Fitness (54 weeks)	\$7,000	\$5,950	\$450

10% DISCOUNT

FACULTY OF TRADE

	PROMO PRICE	CONTINUING/EXISTING STUDENT PRICE	RESOURCE FEE
CPC31320 Certificate III in Wall and Floor Tiling (93 weeks)	\$18,000	\$16,200	\$1,750
CPC30620 Certificate III in Painting and Decorating (93 weeks)	\$18,000	\$16,200	\$1,750

10% DISCOUNT

FACULTY OF HOSPITALITY

	PROMO PRICE	CONTINUING/EXISTING STUDENT PRICE	RESOURCE FEE
SIT30821 Certificate III in Commercial Cookery (40 weeks)	\$7,600	\$6,840	\$2,000
SIT40521 Certificate IV in Kitchen Management (25 weeks)	\$4,750	\$4,275	\$300
SIT50422 Diploma of Hospitality Management (27 weeks)	\$5,000	\$4,500	\$300

ONSHORE PROMO

SAMPLE PAYMENT PLAN

OCT/NOV/DEC 2024

Course	No. of Weeks	PROMO Course Tuition	Enrolment Fee	Resource Fee **	Minimum Deposit	No. of Monthly Instalments	Monthly Payment
Certificate IV in Marketing and Communication	38	\$6,000	\$250	\$400	\$1,250	8	\$675
Certificate IV in Photography and Digital Imaging	38	\$7,000	\$250	\$800	\$1,750	8	\$788
Certificate IV in Design	40	\$5,000	\$250	\$450	\$1,200	8	\$563
Diploma of Marketing and Communication	58	\$7,000	\$250	\$300	\$1,250	13	\$485
Diploma of Photography and Digital Imaging	58	\$8,500	\$250	\$800	\$1,900	13	\$588
Diploma of Graphic Design	58	\$7,000	\$250	\$800	\$1,750	13	\$485
Advanced Diploma of Marketing and Communication	58	\$7,000	\$250	\$400	\$1,350	13	\$485
Advanced Diploma of Graphic Design	74	\$9,000	\$250	\$800	\$1,950	17	\$476
Certificate III in Business	20	\$3,500	\$250	\$300	\$900	3	\$1,050
Certificate IV in Business	38	\$5,000	\$250	\$300	\$1,050	8	\$563
Diploma of Business	58	\$7,000	\$250	\$300	\$1,250	13	\$485
Diploma of Project Management	58	\$7,000	\$250	\$300	\$1,250	13	\$485
Diploma of Leadership and Management	58	\$7,000	\$250	\$300	\$1,250	13	\$485
Advanced Diploma of Leadership and Management	58	\$7,000	\$250	\$300	\$1,250	13	\$485
Graduate Diploma of Management (Learning)	104	\$21,000	\$250	\$1,000	\$3,350	23	\$822
Certificate III in Fitness	30	\$5,000	\$250	\$450	\$1,200	7	\$643
Certificate IV in Fitness	54	\$7,000	\$250	\$450	\$1,400	12	\$525
Certificate III in Wall and Floor Tiling	93	\$18,000	\$250	\$1,750	\$3,800	21	\$771
Certificate III in Painting and Decorating	93	\$18,000	\$250	\$1,750	\$3,800	21	\$771
Certificate III in Commercial Cookery	40	\$7,600	\$250	\$2,000	\$3,010	8	\$855
Certificate IV in Kitchen Management	25	\$4,750	\$250	\$300	\$1,025	6	\$713
Diploma of Hospitality Management (Cookery)	27	\$5,000	\$250	\$300	\$1,050	6	\$750

** Trade/Cookery courses - \$500 material paid with deposit, remaining split over duration of course

**Individual course enrollments are only for returning students / extending students

CONDITIONS

- Above prices ONLY for the months of October, November and December 2024
- Students must send their Enrolment Form to be processed in October, November or December 2024
- Students must pay enrolment fees and resource fees
- Students must pass our English requirements
- Graphic Design enrolments must fulfill the design entry requirements
- Onshore students must pay a minimum deposit of \$500 for all courses
- (Extras = enrolment fee, resource fee and CoE deposits)
- This PROMO does not apply to any student with a current Letter of offer at Entrepreneur Education

RESOURCE FEES

- **\$300** (per course, excluding the below) non-refundable
- Certificate IV in Design **\$450**
- Diploma of Graphic Design **\$800**
- Advanced Diploma of Graphic Design **\$800**
- Advanced Diploma of Marketing & Communication **\$400**
- Certificate IV in Marketing & Communication **\$400**
- Certificate IV Photography and Digital Imaging **\$800**
- Diploma of Photography and Digital Imaging **\$800**
- Certificate III in Fitness **\$450**
- Certificate IV in Fitness **\$450**
- Certificate III in Wall and Floor Tiling **\$1,750**
- Certificate III in Painting and Decorating **\$1,750**
- Graduate Diploma of Management (Learning) **\$1,000**
- Certificate III in Commercial Cookery **\$2,000**